

Date: Sat Aug 9, 2025 **Author:** Stephanie Charlie **Project:** Hydro Installations
Job Start Date: TBD **Job End Date:** TBD **Company:** Universal Construction
Contact: Jeff Boychuk (604)997-3750 **Drawing #:** 1 of 4 **Revision #:** 0

Comments:

- Traffic Control Plan Set Up to conform with TMM 2020
- Reference MoTI Figure 9.11: Median Crossover – Short and Long Duration
- School will not be in session when work is being done
- Will have sidewalk closed, as well as the bike lane
- Traffic will have one lane each way with lane width at least 3.5m width
- Second Plan for this will show the North side of the work



Manifest

67 x Cone
 4 x C-130-R
 3 x C-018-1A
 3 x C-053
 2 x Barricade
 2 x C-132
 2 x C-202 Sidewalk closed
 1 x B-C-002
 1 x C-184
 1 x C-203-L
 1 x C-203-R
 1 x vehicle with attenuator

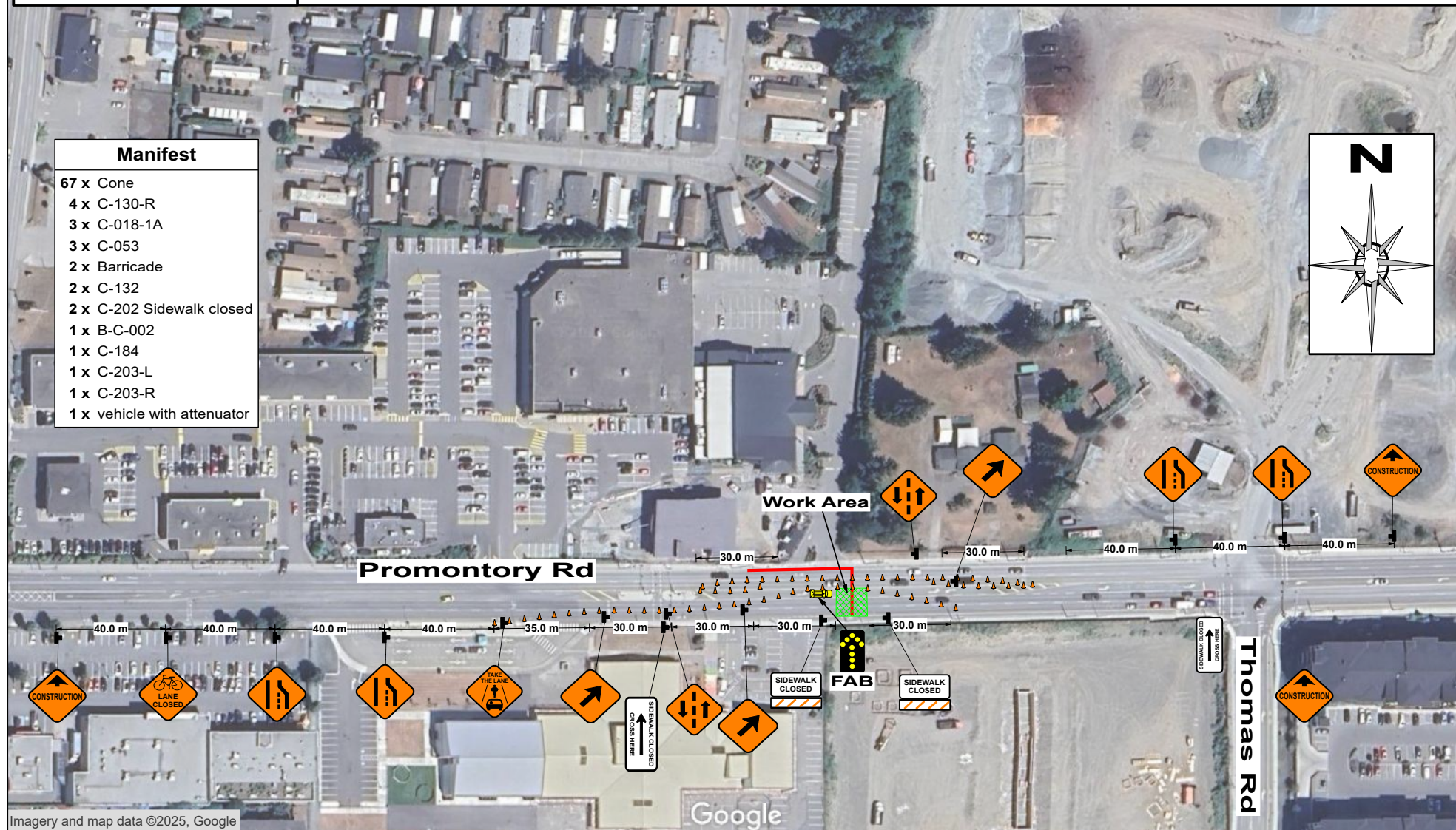

Comments:

- Traffic Control Plan Set Up to conform with TMM 2020
- Reference MoTI Figure 9.11: Median Crossover – Short and Long Duration
- Traffic Control Person (TCP) to be positioned on shoulder or curb adjacent to the traffic being controlled
- School will not be in session when work is being done
- Will have sidewalk closed, as well as the bike lane
- Traffic will have one lane each way with lane width at least 3.5m width
- Green area is the work zone
- Red Line is location of the hydro line being installed

Manifest

79 x Cone
4 x C-130-R
3 x C-018-1A
3 x C-053
2 x Barricade
2 x C-132
2 x C-202 Sidewalk closed
1 x B-C-002
1 x C-184
1 x C-203-L
1 x C-203-R
1 x vehicle with attenuator

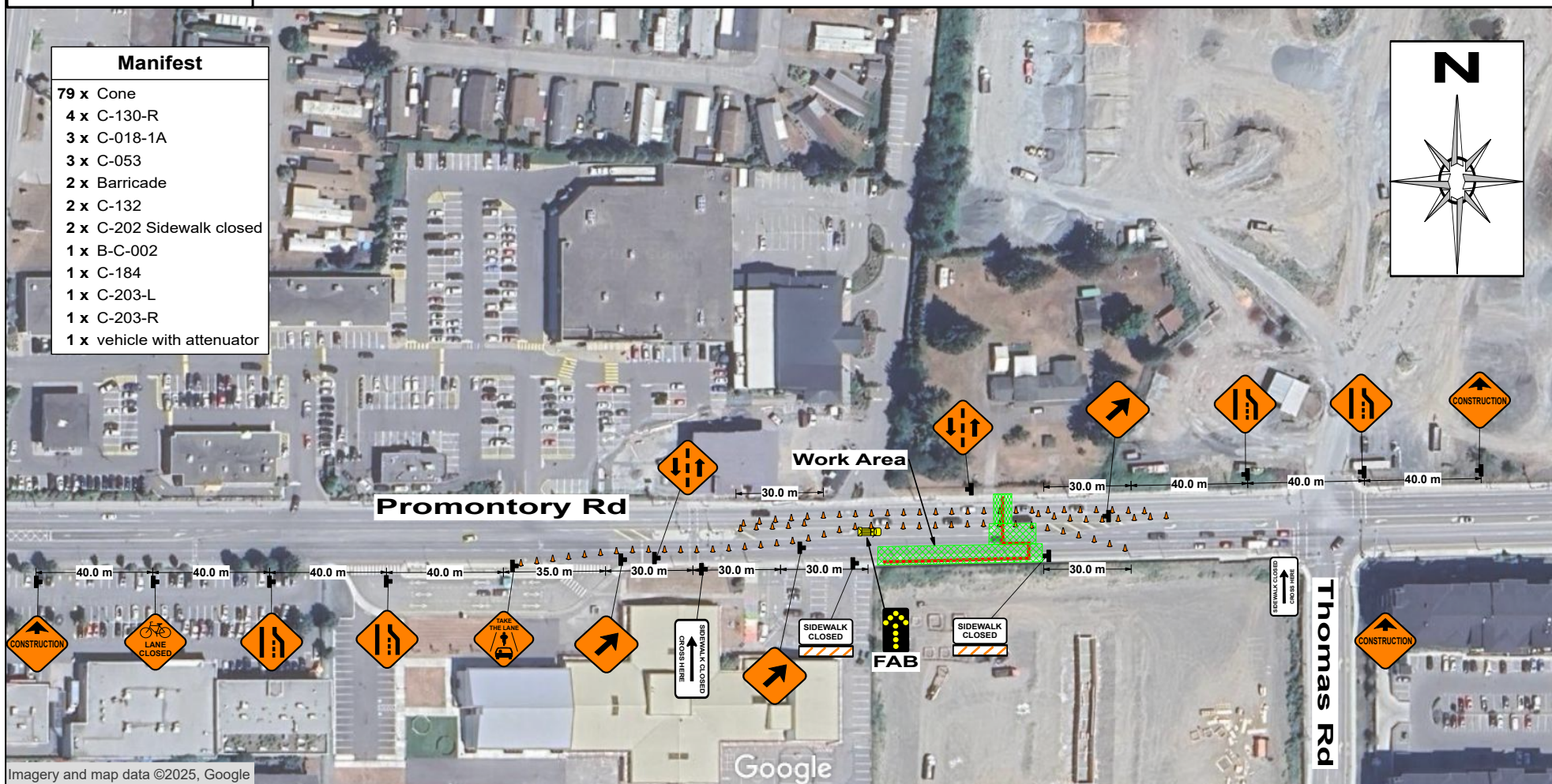

Date: Sun Aug 10, 2025 **Author:** Stephanie Charlie **Project:** Hydro Installations
Job Start Date: TBD **Job End Date:** TBD **Company:** Universal Construction
Contact: Jeff Boychuk (604)997-3750 **Drawing #:** 4 of 4 **Revision #:** 0



Comments:

- Traffic Control Plan Set Up to conform with TMM 2020
- Reference MoTI Figure 9.10.1: Double Right Lane Closure – Short and Long Duration with modifications
- School will not be in session when work is being done
- Will have sidewalk closed, as well as the bike lane
- Will have one lane heading West
- Green area is the work zone
- Red Line is location of the hydro line being installed

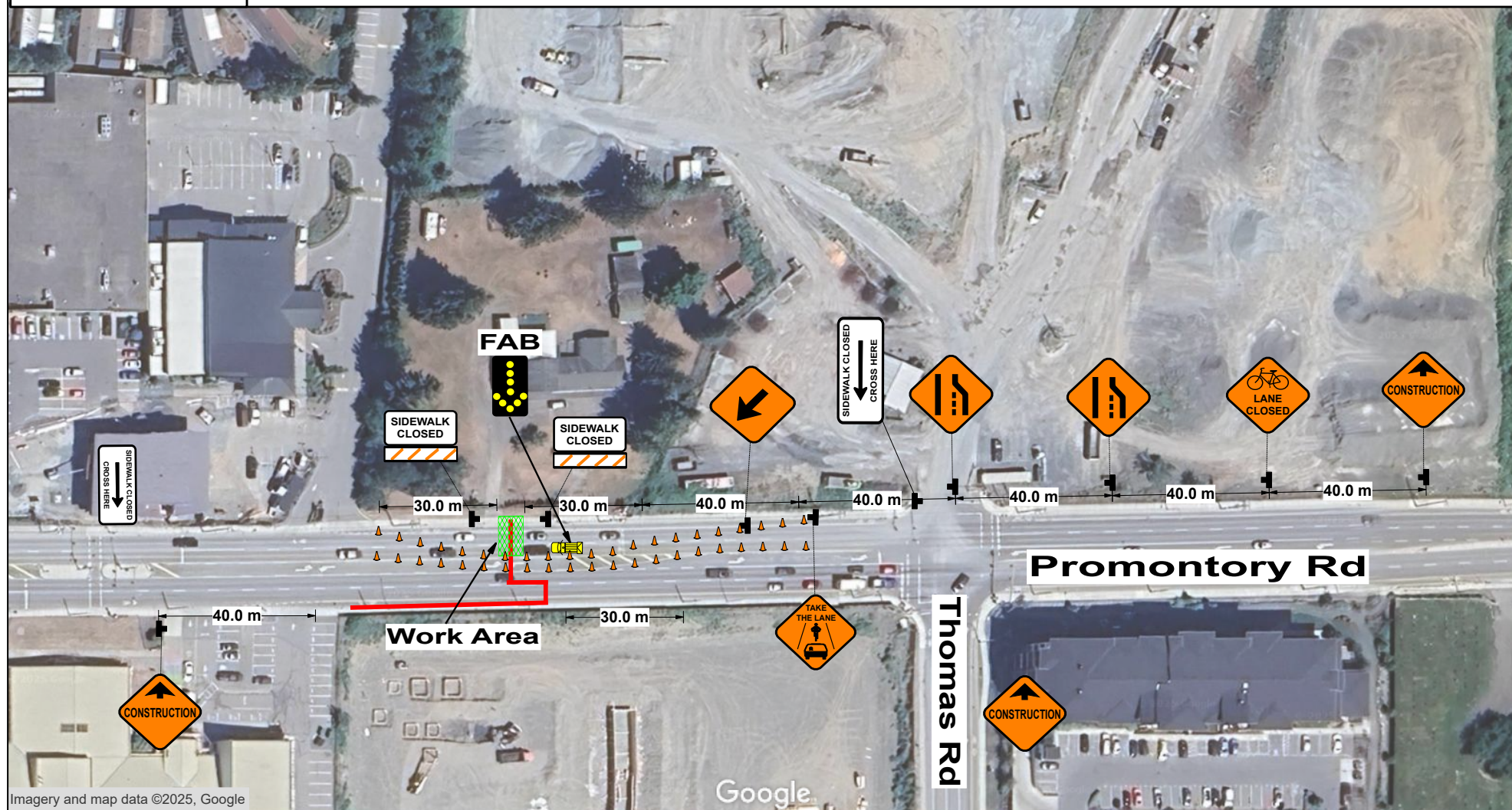

Date: Sun Aug 10, 2025 **Author:** Stephanie Charlie **Project:** Hydro Installations
Job Start Date: TBD **Job End Date:** TBD **Company:** Universal Construction
Contact: Jeff Boychuk (604)997-3750 **Drawing #:** 2 of 4 **Revision #:** 0



Comments:

- Traffic Control Plan Set Up to conform with TMM 2020
- Reference MoTI Figure 9.10.1: Double Right Lane Closure – Short and Long Duration with modifications
- School will not be in session when work is being done
- Will have sidewalk closed, as well as the bike lane
- Traffic will go down to one lane heading West
- When the work gets to the sidewalk area will close only one right lane heading West

